The Gobby O

ireland

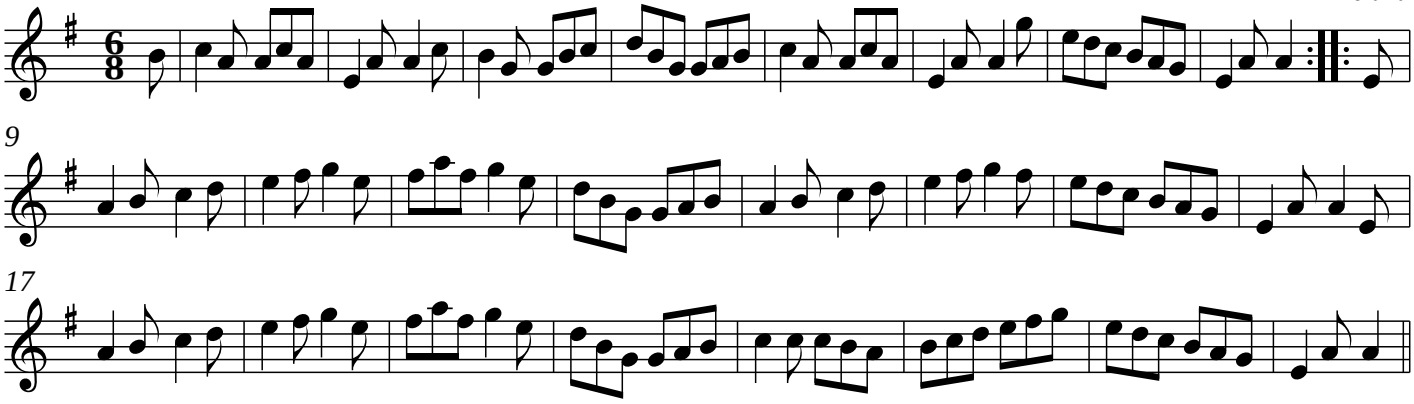

9

17